

# Rondo

aus dem Hornkonzert Es-Dur KV 447

Wolfgang Amadeus Mozart (1756-1791)

Bearbeitung: Matthias Berkel

Allegro ♩ = 116

Horn in Es

Trompete 1 in B

Trompete 2 in B

Posaune

Tuba

6

51

57

62

69

76

82

Horn in Es

# Rondo

aus dem Hornkonzert Es-Dur KV 447

Wolfgang Amadeus Mozart (1756-1791)  
Bearbeitung: Matthias Berkel

Allegro ♩ = 116

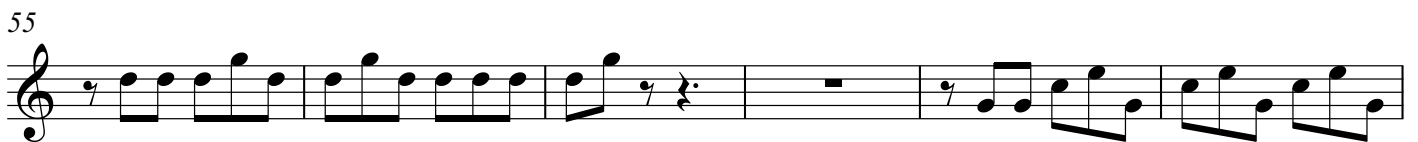
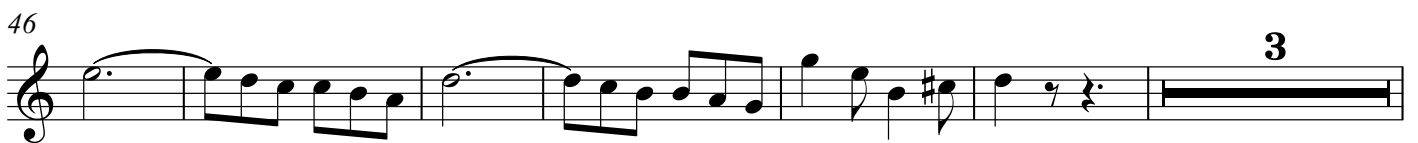
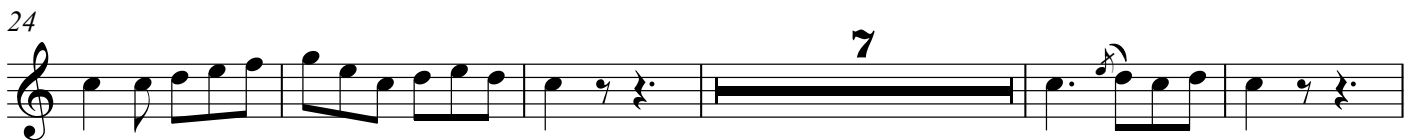
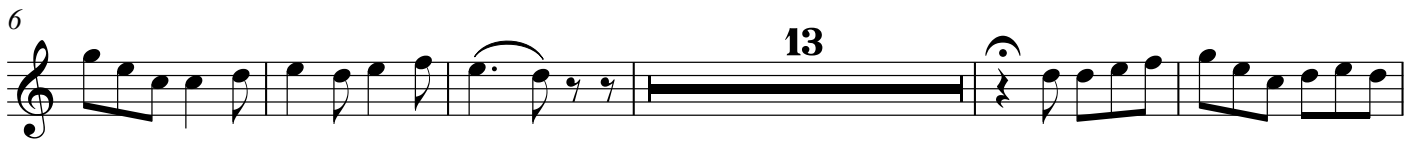

67

73

78

83

**11**

Trompette 1

98

**3**

107

Horn in F

# Rondo

aus dem Hornkonzert Es-Dur KV 447

Wolfgang Amadeus Mozart (1756-1791)

Bearbeitung: Matthias Berkel

Allegro ♩ = 116

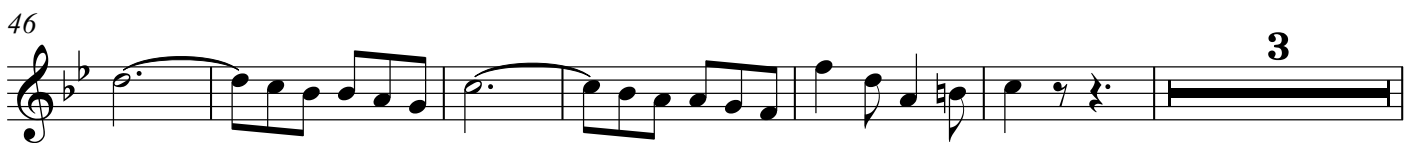
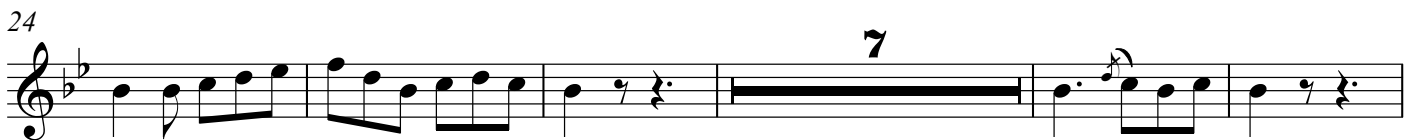
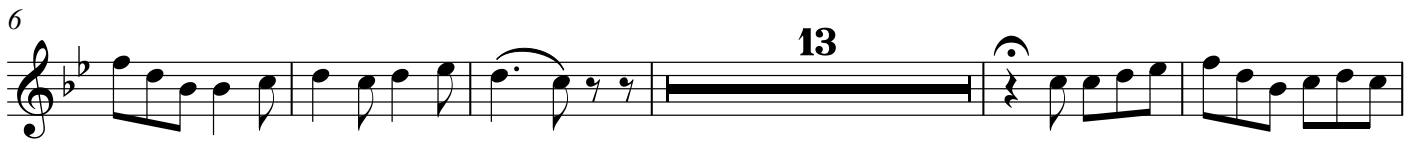

67

73

78

83

11

Trompete 1

98

3

107

# Rondo

aus dem Hornkonzert Es-Dur KV 447

Wolfgang Amadeus Mozart (1756-1791)  
Bearbeitung: Matthias Berkel

**Allegro** ♩ = 116

**6** Horn

11

17

24

30

39 Horn

*p* *f* *p* *f* *p*

**5**

46

52

57

62

69

77

89

95

101

107

# Rondo

aus dem Hornkonzert Es-Dur KV 447

Wolfgang Amadeus Mozart (1756-1791)  
Bearbeitung: Matthias Berkel

**Allegro** ♩ = 116

**6** Horn

11

17

24

30

39 Horn

*f*

*p*

*f*

*p*

*f*

*p*

*p*

46

52

57

62

69

77

89

95

101

107

# Rondo

aus dem Hornkonzert Es-Dur KV 447

Wolfgang Amadeus Mozart (1756-1791)  
Bearbeitung: Matthias Berkel

Allegro ♩ = 116

6 Horn

11

17

24

30

5

39 Horn

*f*

*p*

*f*

*p*

*f*

*p*

46

52

57

62

69

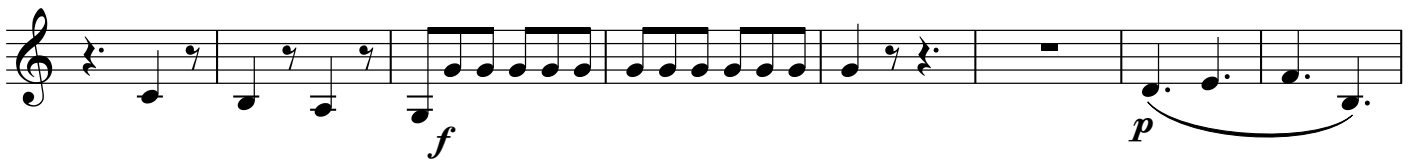

77

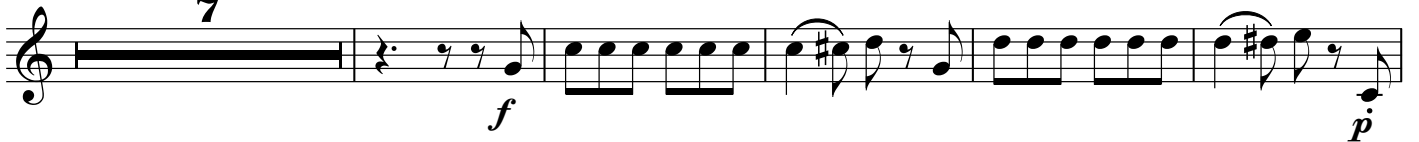

89

95

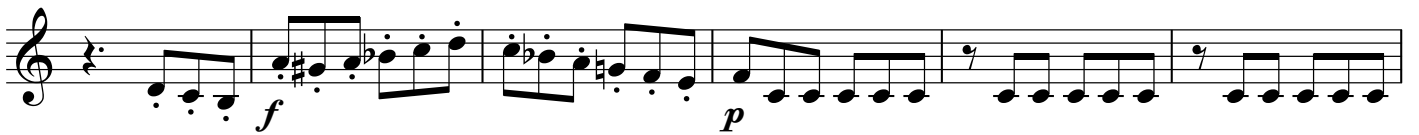

101

107

# Rondo

aus dem Hornkonzert Es-Dur KV 447

Wolfgang Amadeus Mozart (1756-1791)  
Bearbeitung: Matthias Berkel

Allegro  $\text{♩} = 116$

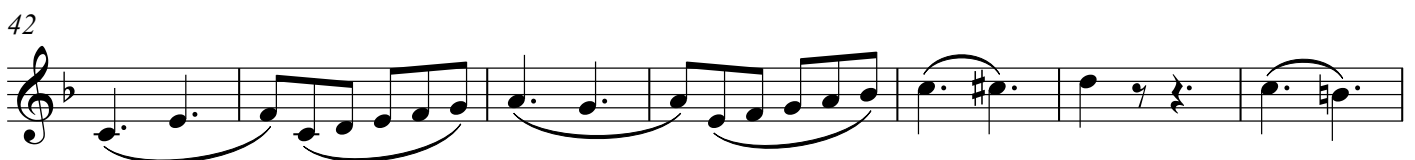
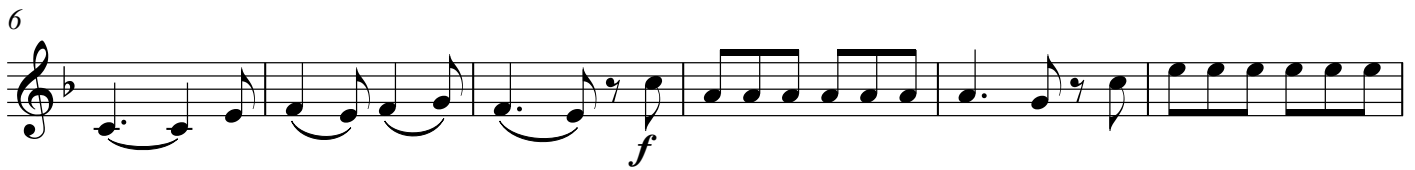

49

55

59

65

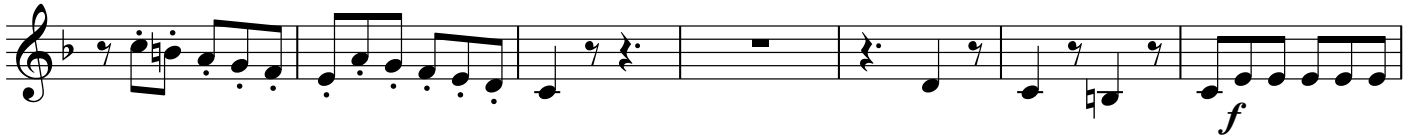

72

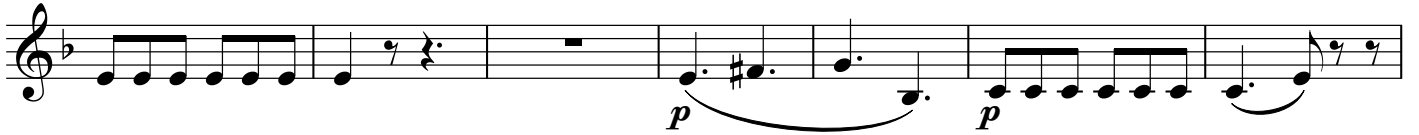

79

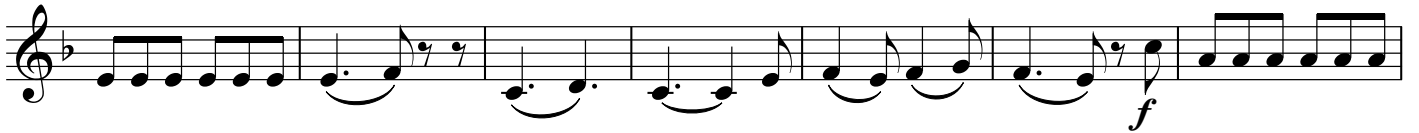

86

93

99

106

# Rondo

aus dem Hornkonzert Es-Dur KV 447

Wolfgang Amadeus Mozart (1756-1791)  
Bearbeitung: Matthias Berkel

Allegro  $\text{♩} = 116$

49

55

59

65

72

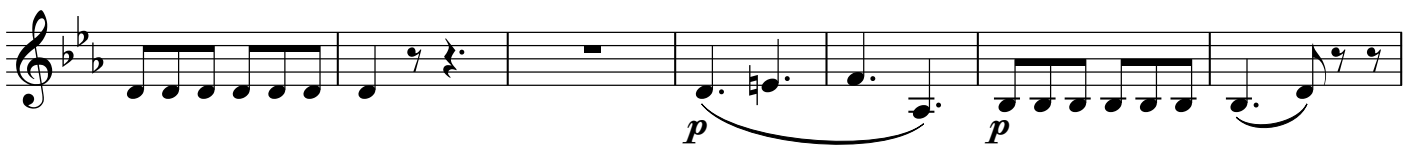

79

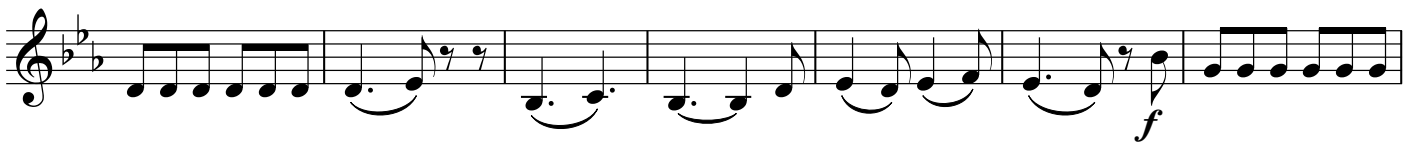

86

93

99

106

# Rondo

aus dem Hornkonzert Es-Dur KV 447

Wolfgang Amadeus Mozart (1756-1791)

Bearbeitung: Matthias Berkel

Allegro  $\text{♩} = 116$

*p*

6

*f*

12

*p* *f*

18

*p* *f* *p*

25

*f*

31

*p*

37

*p*

44

3

52

57

64

70

77

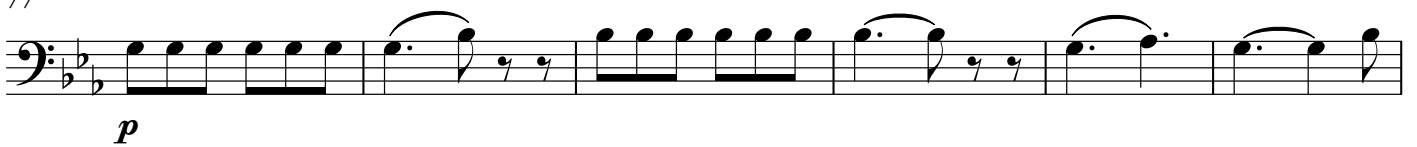

83

90

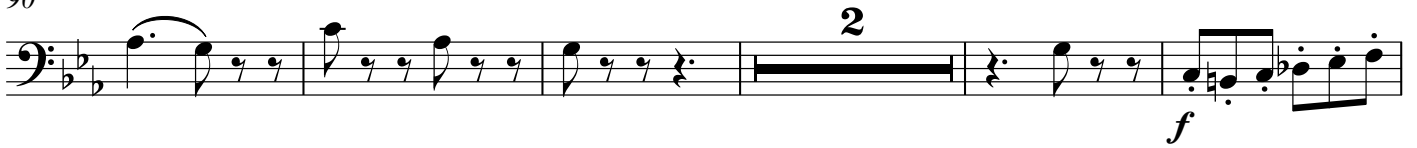

97

101

106

Tuba

# Rondo

aus dem Hornkonzert Es-Dur KV 447

Wolfgang Amadeus Mozart (1756-1791)  
Bearbeitung: Matthias Berkel

Allegro ♩ = 116

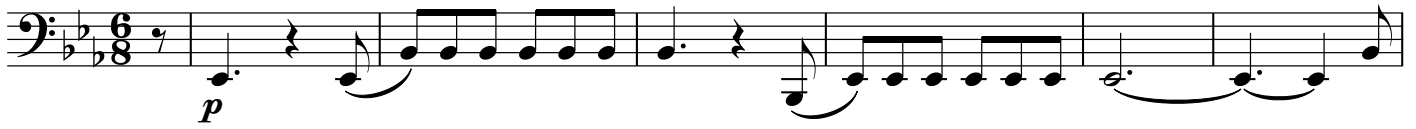

7

13

20

27

33

40

47

59

Horn

65

72

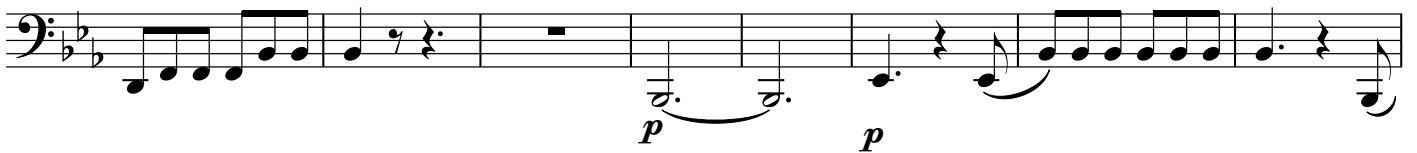

80

87

94

101

